

**COROMANDEL  
OPEN STUDIOS  
2024 ARTIST GUIDE**

**OCTOBER  
5-6  
12-13  
2024  
10AM - 4PM**

[www.coromandelartstour.co.nz](http://www.coromandelartstour.co.nz)



**WELCOME TO THE 2024  
COROMANDEL OPEN  
STUDIOS**

Take yourself on an adventure through the creative spaces of our artisans and makers.

For two weekends, thirty seven Coromandel artists welcome you into their studios. You can meet the artists, see the process, experience their creative spaces, and purchase new and original artwork direct from the artist.

**CONTENTS**

3	About the Coromandel Arts Tour
4	Artist Regions
7	Artists - North
9	Artists - Top Town
19	Artists - Central North
29	Artists - Central
39	Artists - Wyuna Peninsula
45	Artists - South
55	Artist Index
57	Maps - inside back cover





## GETTING AROUND

The Coromandel Open Studios Arts Tour is a free self-guided tour. You can drive, walk or cycle. This guide will show you where the artists are and how to find them. Use the maps on the back page and at the start of each artist section to find the artists' studios. Many of the studios are walkable distances from town. With a bicycle you can get to the top town and southern artists in about 10 minutes.

## OPEN TIMES

Artists studios are open from **10am - 4pm** Saturday and Sunday on the two weekends of the Arts Tour - **October 5/6, and 12/13.**

## FOLLOW THE FLAGS

Studios are marked with large colourful flags on the roadside and arrows pointing the way from there.

Please support the advertisers in this guide. They make it possible to put this event together.



## E. ARTS TOUR EXHIBITION

Hauraki House Gallery  
Kapanga Road, Coromandel Town Centre  
Page 29

Before you set out, visit the Arts Tour Exhibition at Hauraki House Gallery in the heart of Coromandel Town. Work from each artist will be on display.

Exhibition open from Oct 5<sup>th</sup> to 13<sup>th</sup> 10am - 4pm.

Visit our website for more details about the artists:  
[www.coromandelartstour.co.nz](http://www.coromandelartstour.co.nz)

## ARTIST REGIONS

This guide is organised into six regions: **North, Top Town, Central North, Central, Wyuna, and South.** You'll find maps on the back pages and also at the beginning of each regional section.



**NORTH**  
pg 7

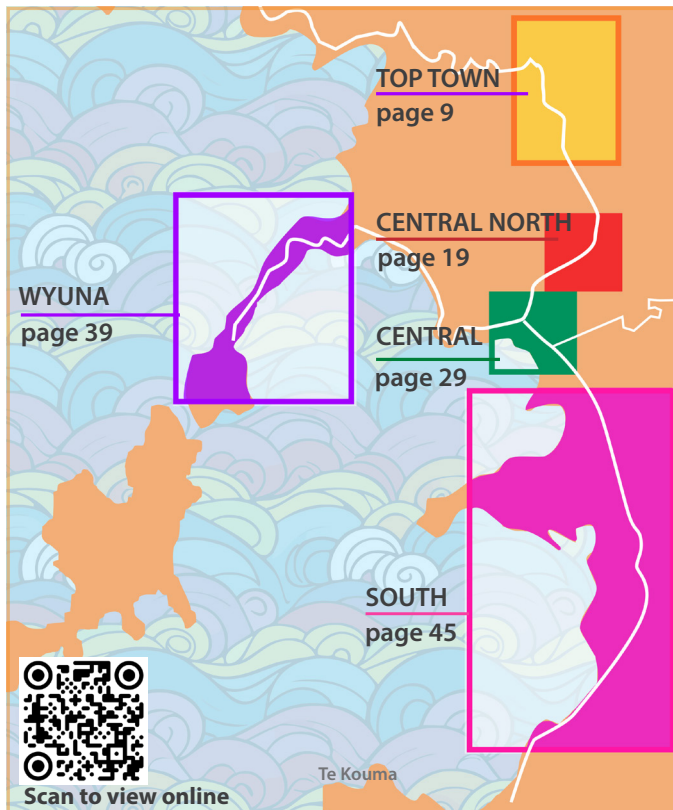
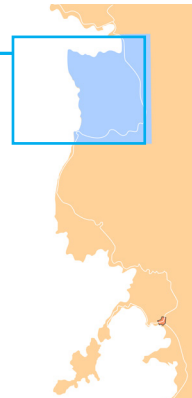







# ARTISTS - NORTH

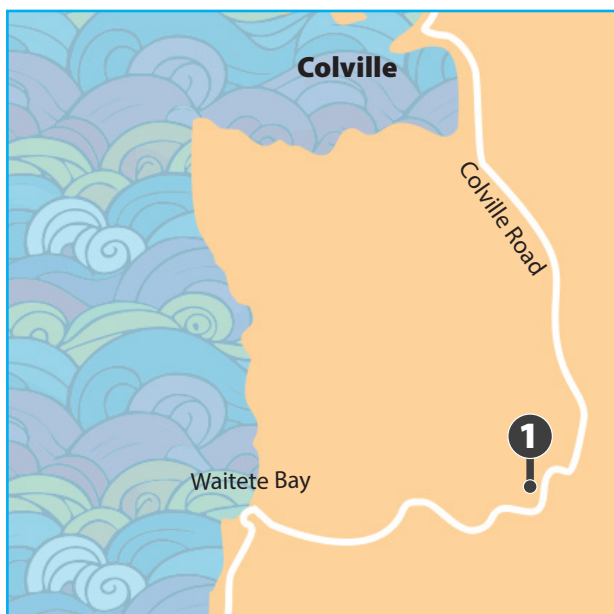
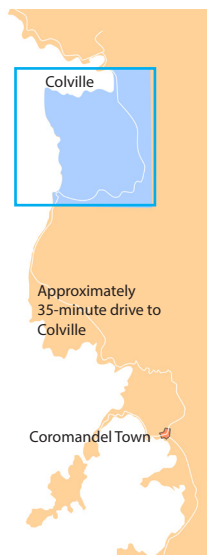

## 1. Greg Taylor

pg 08

Wood  
1925 Colville Road



## 1. Greg Taylor

Wood

1925 Colville Road  
Colville

I create unique handcrafted wooden furniture from local timbers including pohutukawa, macrocarpa, puriri and kauri logs felled in the 19th and early 20th century. Beautiful indoors and out - comfortable, rustic and relaxed.

📞 07 866 6846

# ARTISTS - TOP TOWN

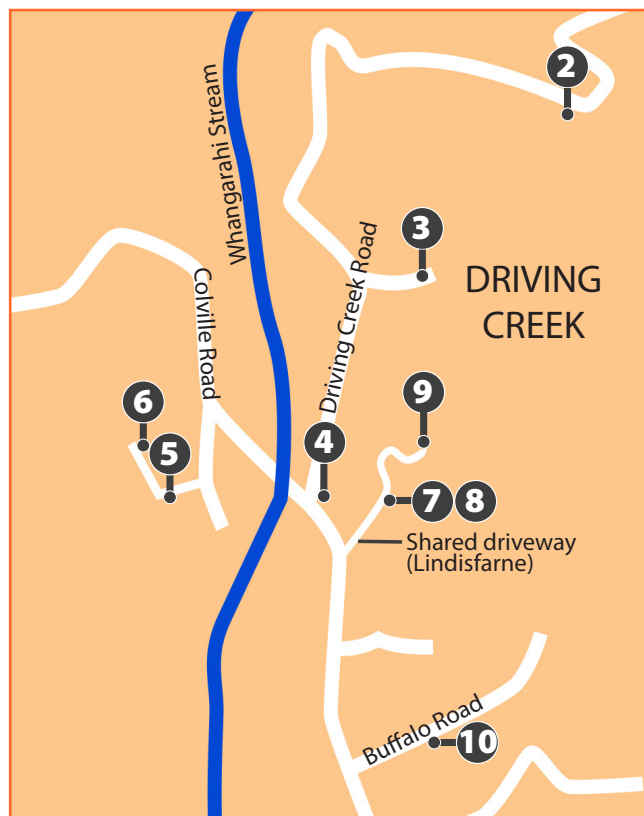
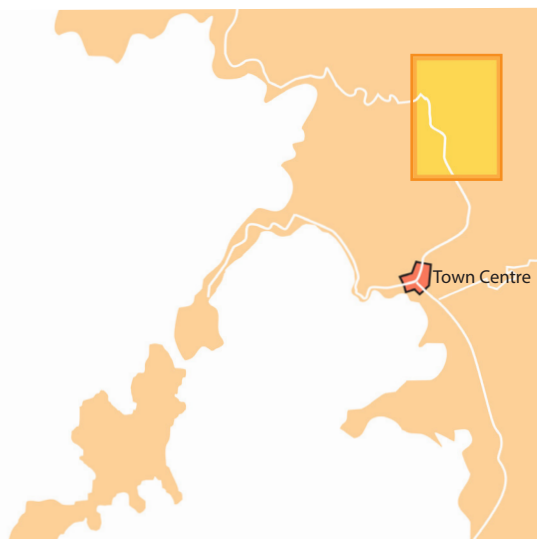

**2. Petra Meyboden**  
Ceramic / Sculpture  
800 Driving Creek Road  
Puketai Pottery

pg 11



**3. Riccardo Scott**  
Ceramic  
380 Driving Creek Road  
Driving Creek Railway

pg 11



**4. Jacquie Ellis**  
Paint / Mixed media  
30 Driving Creek Road  
The Oaks Gallery

pg 11

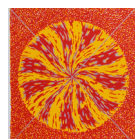

**5. Pete Sephton**  
Printmaking  
23 Colville Road  
Blind Creek Studio

pg 13



**6. Caitlin Moloney**  
Ceramic  
23 Colville Road

pg 13



**7. Sally Tennent-Brown**  
Textile / Jewellery / Mixed Media  
2628B Rings Road

pg 13

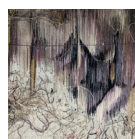

**8. Lettecia Williams**  
Textile  
2628B Rings Road

pg 15



**9. Natasha Hunter**  
Paint / Sculpture / Ceramic  
2628 Rings Road  
Silverdove Art Studio

pg 15



**10. Lynne Fenwick**  
Textile  
140 Buffalo Road

pg 15



## 2. Petra Meyboden

Ceramic | Sculpture 800 Driving Creek Road

As a happy potter for 48 years I create a large range of domestic ware that is light in touch, warm in colours and very useful. All my work is stoneware fired at 1300°C. People love my work. Come and visit my productive workshop, big wood fired kilns and beautiful sculpture garden.

✉ [petra@puketaipottery.com](mailto:petra@puketaipottery.com)

🌐 [www.puketaipottery.com](http://www.puketaipottery.com)

☎ 07 866 7906



## 3. Riccardo Scott

Ceramic 380 Driving Creek Road  
Driving Creek Railway and Pottery

I'm a potter primarily focused on utilising materials sourced from the surrounding landscape, aiming to delve into the inherent language of the terrain. My practice revolves predominantly around wood firing, and I gather both clay and glaze materials from the Coromandel Peninsula.

📷 @riccardo\_scott

✉ [riccardo.m.scott@gmail.com](mailto:riccardo.m.scott@gmail.com)

🌐 [riccardo-scott.myshopify.com](http://riccardo-scott.myshopify.com)

☎ 027 360 4046

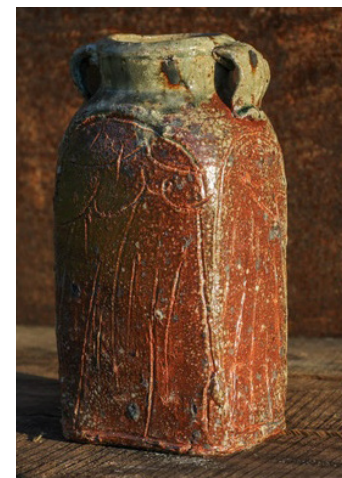

## 4. Jacquie Ellis

Paint / Mixed Media 30 Driving Creek Road  
The Oaks Gallery

As a visual artist of light and colour, I am inspired by colours and seasons using oils, acrylics and pastel. Visit my unique gallery to view a fabulous range of exciting original works, as well as resin designs on coasters and wood platters. Well worth a visit, parking on site.

📷 @the\_oaks\_gallery

✉ [creativeartistnz@gmail.com](mailto:creativeartistnz@gmail.com)

🌐 [www.jacquieellisart.co.nz](http://www.jacquieellisart.co.nz)

☎ 022 323 1465





## 5. Pete Sепhton

Print

23 Colville Road

I have been a screen printer for about 45 years; initially on fabric but for the last 12 on paper as an art form. My work is abstract or semi abstract often with a metaphorical personal connection. Visitors to my studio are offered the chance to try screenprinting for themselves. My work can be seen at Driving Creek Railway and Pottery, The Thames Society of Arts gallery at Tararu and The Source Art Shop in Coromandel.

✉ [sephtonpete@gmail.com](mailto:sephtonpete@gmail.com)

☎ 027 242 4090

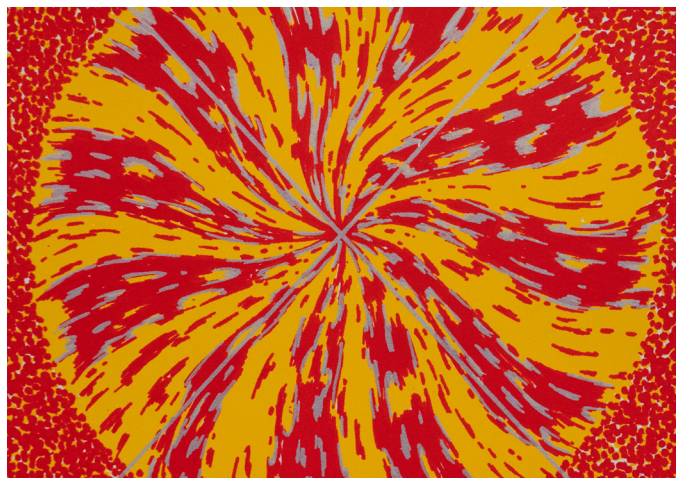

## 6. Caitlin Moloney

Ceramic | Jewellery

23 Colville Road

In my making I turn repeatedly to the rhythm and shapes found in nature, our plants and animals - and their constant renewal.

📍 @caitlinmoloneyartist

✉ [caitlinjmoloney@gmail.com](mailto:caitlinjmoloney@gmail.com)

🌐 [caitlinmoloney.com](http://caitlinmoloney.com)

☎ 021 217 3529



## 7. Sally Tennent-Brown

Textile | Mixed Media | Jewellery | Paint

The Old Kindergarten 2628B Rings Road

I experience a sense of collaboration with the ideas, materials, and energies I work with. (By “energies” I mean things like colours, light, mood, atmosphere.) A sense of play and intuition are paramount, but also a strong discernment. (is this working? how? how not?) I mostly work with a rich but soft colour palette, contemporary/abstract forms and a range of found objects and recycled materials.

✉ [sally.L@outlook.com](mailto:sally.L@outlook.com)

📍 @sallytennentbrown

☎ 027 302 4245





## 8. Lettecia Williams

Textile 2628B Rings Road

I tell stories, embedding meaning in my work.  
I enjoy pushing boundaries, exploring textile, fibre, texture and colour.  
My connection to the land provides the inspiration for my work.

✉ tcmiro@gmail.com

☎ 027 747 8605



## 9. Natasha Hunter

Paint | Sculpture | Ceramic 2628 Rings Road

Art has been in my family for many generations. I enjoy mixed media – painting, pottery and sculpture. Art is an expression of life – the good times and the bad.

✉ natashajhunter@proton.me

📷 @silverdove\_art\_studio

☎ 022 501 6483



## 10. Lynne Fenwick

Textile 140 Buffalo Road

Recycling fabrics and turning them into useable items.  
My garden is also full of things I have found to reuse, to create a lovely tranquil environment in which to rest and play.

✉ elsie1955@gmail.com

📷 @collectonbuffalo

☎ 021 079 9349





# Driving Creek



For more information go to  
***drivingcreek.nz***

Or phone 0800 267 6947



Everything is prepared, cooked or baked on the premises. We bake using a stoneground flour milled from a single farm in Canterbury. You'll find a great selection of Sourdough & Grain Breads including Gluten Free and Vegan. We have Fruit Tarts, Cinnamon rolls, brownies an incredible sheet pizza as well Smoothies & Ice Creams. There are 10 wonderfully nutritious super tasting dishes inspired from our trips around the world, including Tikka Dal, Hungarian Flat Bread, Risotto, Four Bean Chilli, Ratatouille and my own Dumplings.

Mei's Cafe & Artisan Bakery  
36 Kapanga Road  
Coromandel Town

[www.mei'scafe.co.nz](http://www.mei'scafe.co.nz)



# ARTISTS - CENTRAL NORTH

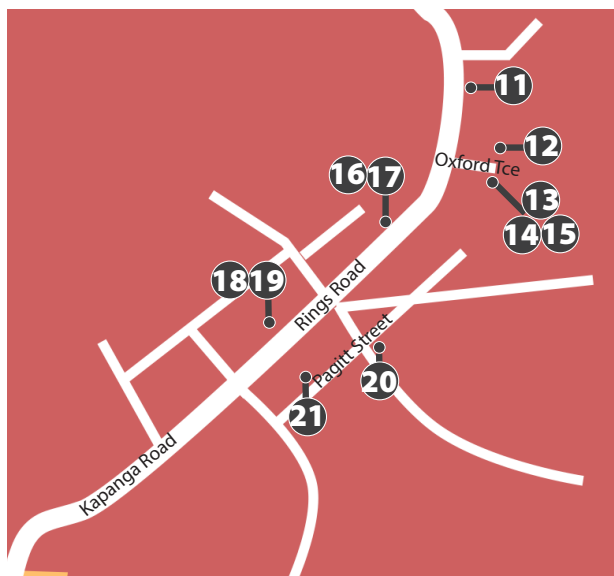

## 11. Elisabeth Carter

Paint  
1382 Rings Road

pg 21



## 12. Glenn Benmayor

Sculpture / Stone  
50 Oxford Terrace

pg 21



## 13. Genevieve Morley

Paint  
8 Oxford Terrace  
Fern Lodge

pg 23



## 14. Ashley Thor

Ceramic  
8 Oxford Terrace  
Fern Lodge

pg 23

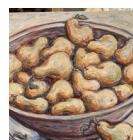

## 15. Cindy Alger

Paint / Sculpture  
8 Oxford Terrace  
Fern Lodge

pg 23



## 16. Debra Dickson

Mixed Media / Jewellery  
1125 Rings Road

pg 25



## 17. Tony Calsafferri

Paint  
1125 Rings Road

pg 25



## 18. Amelia Smith

Mixed Media  
865 Rings Road

pg 25



## 19. Yvonne Szabo

Ceramic / Jewellery  
865 Rings Road

pg 27



## 20. Gini Collin

Jewellery / Resin  
220 Pagitt Street

pg 27



## 21. Allan Beaver

Pastel  
95 Pagitt Street

pg 27

## 11. Elisabeth Carter

Paint

1382 Rings Road

Painting intuitively, my work is almost always of a personal nature. This year some real magic has been occurring in my studio as I've been exploring different techniques and mediums. I'm looking forward to sharing the exciting results of a new direction in my creative journey with you

✉ [elisabethcarter.artist@gmail.com](mailto:elisabethcarter.artist@gmail.com)

📧 [elisabethcarterartist](https://www.facebook.com/elisabethcarterartist)

☎ 021 211 9556



## 12. Glenn Benmayer

Sculpture | Stone

50 Oxford Terrace

I regard myself as a self taught artist. Creativity has been a therapeutic process, exploring new ideas through organic processes, working things out as I go, finding solutions... looking for beauty. Currently I am exploring stone sculpture, ceramics and digital art.

📧 [ben.moo.hah.artist](https://www.instagram.com/ben.moo.hah.artist)

✉ [glennbenmayer@gmail.com](mailto:glennbenmayer@gmail.com)

☎ 022 5213 276





## 13. Genevieve Morley

Paint Fern Lodge, 8 Oxford Tce

My paintings portray a light hearted view of life's intricate simplicity, in a stylised balance of wild beauty and meticulous detail that belies the mathematical rhythm within the chaos of nature. Music, literature, film and photography also inspire me to be constantly creative in a variety of different mediums.

📧 @genevieve\_morley

✉ grmorley@gmail.com

☎ 027 663 3031



## 14. Ashley Thor

Ceramic Fern Lodge, 8 Oxford Tce

At the age of seventeen I was lucky to work at Barry Brickell's Driving Creek Pottery in the late 1970s, spending two years under his tutelage. While there I produced, among other large works, a giant chess set that was purchased by The Waikato Art Museum for their permanent collection.

☎ 022 457 5930

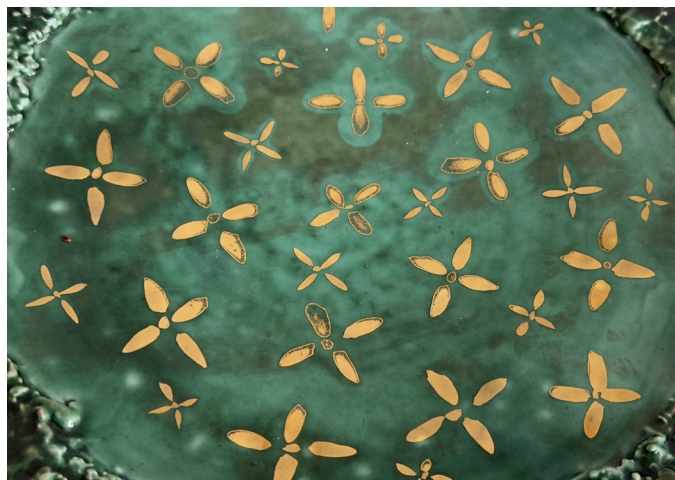

## 15. Cindy Alger

Paint | Sculpture Fern Lodge, 8 Oxford Tce

I have a Bachelor of Fine Arts, with honours in painting and major in sculpture.

I think of my painting mostly as comic, in paint and colour; with an impressionistic flavour. When I can I make garden sculpture from a mixture of local clay and clays sourced from further afield.

✉ cindyartist67@gmail.com

☎ 021 077 2595



## 16. Debra Dickson

Jewellery

1125 Rings Road

My approach has always been environmental and to repurpose and recycle. Casting has been a strong theme, and The Maunga Project is all about casting and refined metals. Fulfilling my kaupapa and my dream I've taken another step forward to clay casting. A new direction in creating generational jewellery. The Maunga Project bringing an organic and local feel to my designs.

🌐 [www.koura.kiwi](http://www.koura.kiwi)

✉ [1972.debradickson@gmail.com](mailto:1972.debradickson@gmail.com) ☎ 027 866 8722



## 17. Tony Calsafferri

Paint

1125 Rings Road

I lived in Guatemala for 3 years. My work is influenced by the symbols of the Mayan culture and colours of the tropical rainforest.

☎ 027 260 5344

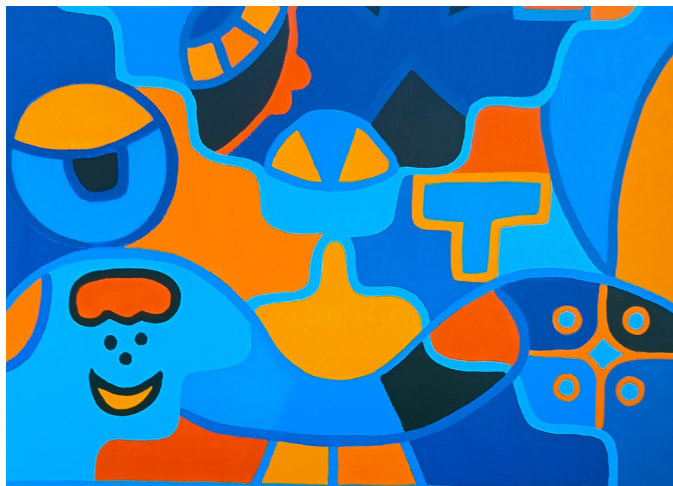

## 18. Amelia Smith

Mixed Media

865 Rings Road

In the tranquil surroundings of Coromandel Town, my creative path has intertwined with personal healing. After an injury, creative expression became my refuge. Through abstract mixed-media, vibrant colours reveal hidden depths, inspired by my surroundings, relationships and feelings. I hope my art evokes emotions, inviting individual interpretation and intrigue.

✉ [amelia.smith.nz@outlook.com](mailto:amelia.smith.nz@outlook.com)

☎ 027 946 2952





## 19. Yvonne Szabo

Ceramic | Jewellery | Mixed 865 Rings Road

I am amazed and humbled that the very earth we inhabit can be shaped by human hands into whatever our minds can envisage! Functional, wearable or sculptural... I love it all! Nau mai, Haere mai... I welcome you all to visit and share my latest offerings.

📍 @threesixtyceramics  
✉ yszabo1971@gmail.com

☎ 027 850 2250



## 20. Gini Collin

Jewellery | Resin 220 Pagitt Street  
Handpainted Wooden Furniture

Art is time spent creating what I truly love, what inspires me and most importantly, that I may inspire others. To care for our well-being and our environment. Magic happens when we create from the heart.

📍 orgonealchemyartnz  
✉ earthenergiesnz@gmail.com

☎ 027 2539 0632



## 21. Allan Beaver

Paint / Pastel 95 Pagitt Street

I am mainly self-taught, occasionally attending workshops held here and in Australia. I work in oil paint and pastels to create realistic images of landscapes and animals. I have over the past year finished some commission works.

My home studio and gallery is open most days throughout the year, so just look for the sign!

✉ alaoesbv@gmail.com

☎ 027 292 9563

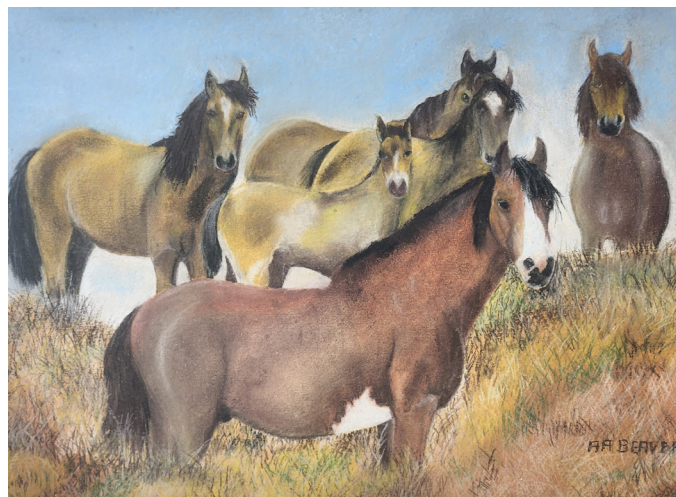

# ARTISTS - CENTRAL

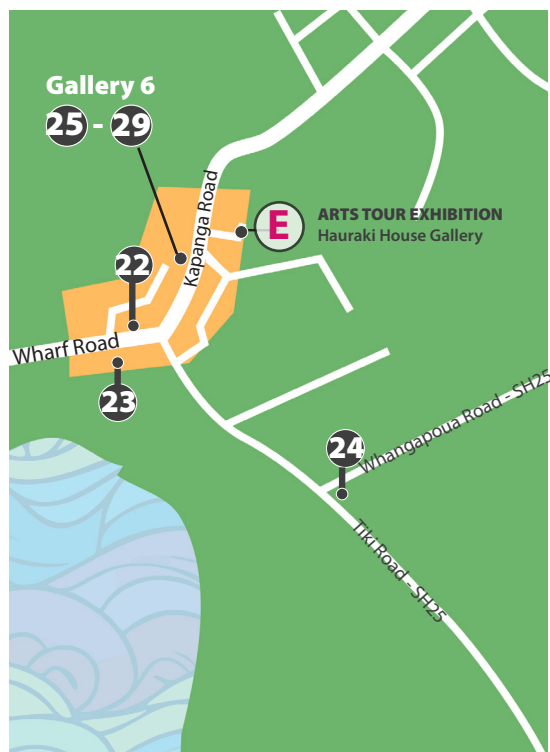
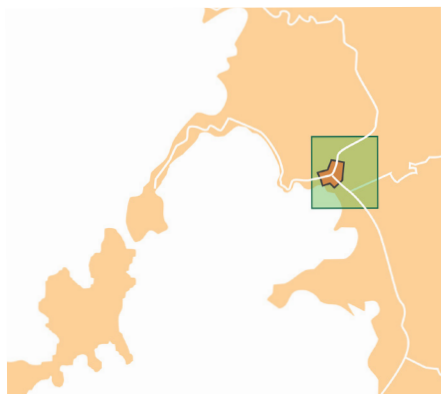

## 22. Paul Cornwell

pg 31

Paint / Drawing  
24 Wharf Road



## 23. Louise Penberthy

pg 31

Jewellery  
75 Wharf Road

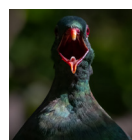

## 24. Jeremy Scott

pg 31

Nature Photography  
435 Tiki Road

## 6. ARTISTS - Gallery 6

191 Kapanga Road



## 25. Diann Cade

pg 33

Paint / Drawing  
191 Kapanga Road  
Gallery 6



## 26. Donna Scatchard

pg 33

Paint  
191 Kapanga Road  
Gallery 6

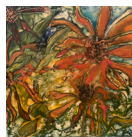

## 27. Fran Campbell

pg 35

Paint / Print / Textile / Mixed Media  
191 Kapanga Road  
Gallery 6

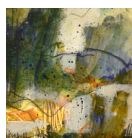

## 28. Vaughan Udall

pg 35

Paint / Mixed Media  
191 Kapanga Road  
Gallery 6

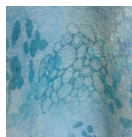

## 29. Raewyn Penrose

pg 35

Textile  
191 Kapanga Road  
Gallery 6



## 22. Paul Cornwell

Paint

24 Wharf Road  
The Common Room

The more I immerse myself in this town, the stronger my impetus to draw and paint becomes. The intriguing faces and places of this place seem to have found a grip on me. Making art is my way of exploring, questioning and honouring this town. This Arts Tour I'll have a painting demo happening which I'll be giving away at the end - just pop in and put your name in the draw. Look forward to seeing you then.

✉ paul@reapcreative.co.nz

📍 @paulcornwell\_creative

☎ 021 207 0122



## 23. Louise Penberthy

Jewellery

75 Wharf Road  
Sinistral Jewellery

I'm a conventionally trained jeweller wandering down a handmade jewellery path. Using silver, gold, precious stones, glass buttons & china shards I've been making forged chains and flowers, shard hearts, cute or long dangly earrings, bracelets & rings. I love using ancient techniques to make lifelong pieces.

📍 Sinistral Jewellery

📍 @louise\_penberthy\_jewellery

✉ sinistraljewel@gmail.com

☎ 021 108 7013



## 24. Jeremy Scott

Nature Photography

435 Tiki Road

I'm a Coromandel based fine art photographer who specialises in capturing images of the natural world. I'm inspired by our spectacular landscapes and the precious wildlife that calls Aotearoa home. It's a privilege to share my work and I hope you enjoy seeing the world through my lens.

✉ quinnus@gmail.com

📍 @jeremyscott007

☎ 027 444 8712



# Gallery 6

Gallery 6  
191 Kapanga Road

Gallery 6, established in 2021, exhibits the works of local artists Diann Cade, Donna Scatchard, Fran Campbell, Vaughan Udall, and Raewyn Penrose.

## Winter hours:

April to December  
10.00am - 2.00pm  
Friday - Tuesday

## Summer hours:

December to April  
10.00am - 4.00pm  
Thursday - Tuesday

 /gallery6coromandel



## 25. Diann Cade

Paint

Gallery 6  
191 Kapanga Road

My paintings are a celebration of the everyday, a collection of the familiar - a vista of the coast, an atmospheric image of the gulf or the surrounding hills, an event, a still life, a vase of flowers, a larger than life collection of bloom's from her garden, a winding road well travelled.

...Whatever, they are what I wish to paint and share with you.

 ed44diann46@xtra.co.nz

 027 286 5146



## 26. Donna Scatchard

Paint

Gallery 6  
191 Kapanga Road

I have been painting using acrylics on canvas for the past 25 years. I use several techniques to endeavour to enhance the work and have a combination of styles, ie realism, surrealism and stylistic.

In my paintings I use symbols to tell a story. I explore ideas which are relevant to my journey; the past, present and future.

 bsslnz@xtra.co.nz

 027 694 7547





## 27. Fran Campbell

Paint | Print | Textile

Gallery 6  
191 Kapanga Road

Coming from a textile background my latest works have been using mixed media incorporating stitch, fabric, print and paint. Over the last year I have also been developing my own unique style using wax and paint.

✉ siskacoro@gmail.com

☎ 027 228 2553

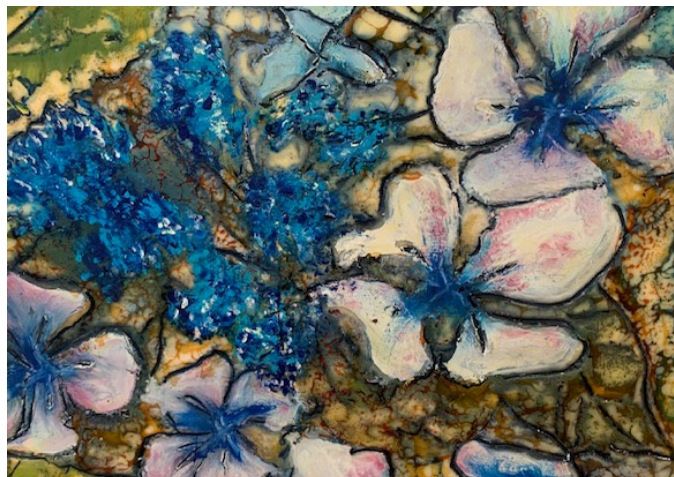

## 28. Vaughan Udall

Paint

Gallery 6  
191 Kapanga Road

I love the journey that painting takes me on. From blank canvas to the finished work and everything in-between. The mark making, building up layers of colour, texture and collage. I also run painting workshops, (email me for more info). I am a member of the Gallery 6 group which is open most days.

📍 The Positive Art Class

✉ udallvaughan@hotmail.com

☎ 021 148 7044

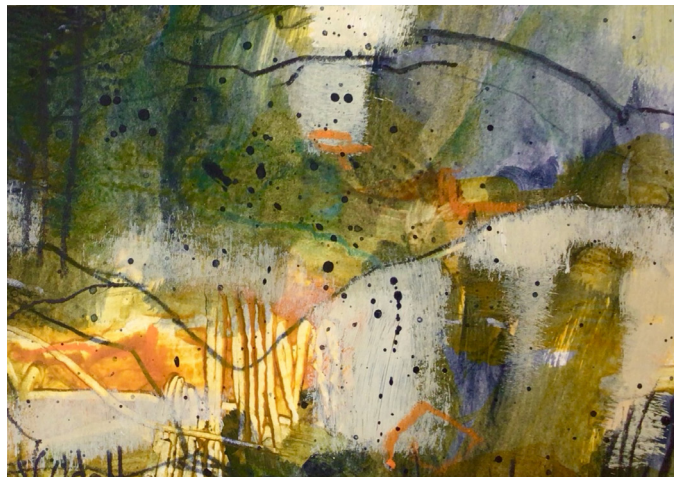

## 29. Raewyn Penrose

Textile

Gallery 6  
191 Kapanga Road

Using finest NZ merino wool and my own screen printed silk, I design and make a wide range of one-off fashion garments and accessories, furnishings and artwork - practical, unique, wearable and functional pieces. I also offer individual or group creative workshops, from raw beginner to advanced levels. Great fun.

✉ raewynpenrose@gmail.com

☎ 022 484 9142

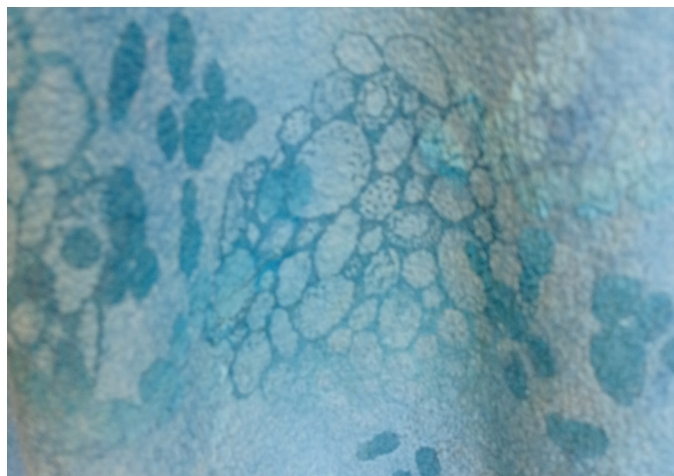



the coromandel  
**artbeat**  
spring  
festival



**TOP 10**  
Holiday  
Parks  
Superior

**Shelly Beach**  
Heated Pool.  
Modern Facilities.  
5 mins north of  
Coromandel town.  
100% Kiwi owned.

**Beachside Holidays in Paradise!**  
Camping, Glamping, Cabins & Units.

[ShellyBeachCoromandel.co.nz](http://ShellyBeachCoromandel.co.nz)

**COROMANDEL  
FOUR SQUARE**

**PROUD TO SUPPORT  
THE COROMANDEL  
ARTS TOUR**



**PROUDLY SUPPORTING THE  
COROMANDEL COMMUNITY**



50 Wharf Road, Coromandel  
Ph: 07 866 8808  
Mon-Sun: 7:30am - 7:00pm

**JAMES & TURNER**

**KITCHENWARE · PAINT**

**HARDWARE · GIFTWARE**

**FISHING · CAMPING**

**MARINE · GARDENING**

**PLUMBING · ELECTRICAL**

Team Ashman Ltd  
trading as James & Turner (2022)  
**131 Kapanga Road**  
P.O. Box 16  
Coromandel Town

Rob & Jeni Ashman  
**Ph: 07 866 8805**

[info@jamesandturner.co.nz](mailto:info@jamesandturner.co.nz)  
f search "James & Turner"

**COROMANDEL  
FISH - DIVE - HUNT**



**Rob & Jeni Ashman**  
Owners / Operators

Rob - 027 592 7180 | Jeni - 021 636 119  
Shop - 07 866 8797

[teamashman201@xtra.co.nz](mailto:teamashman201@xtra.co.nz)  
95 Kapanga Road Coromandel



# ARTISTS - WYUNA

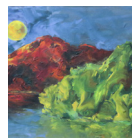
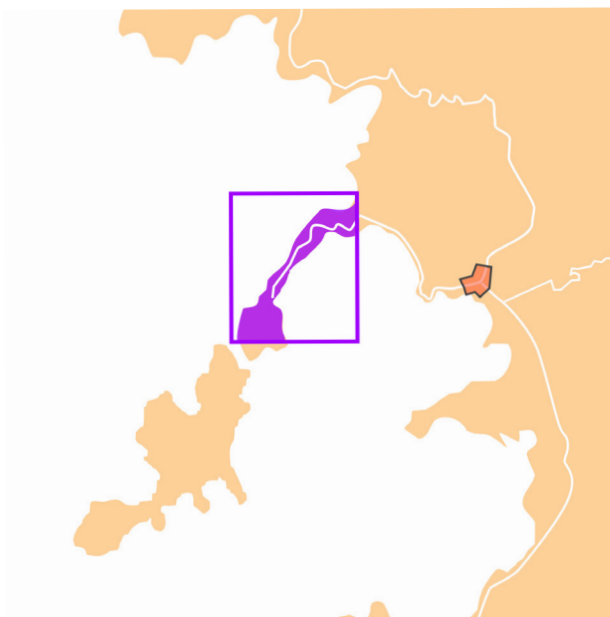

**30. Barbara von Seida**

**pg 41**

Paint  
600 Wyuna Bay Road



**31. Murray Rainey**

**pg 41**

Ceramic  
1580 Wyuna Bay Road



**32. Kay Ogilvie**

**pg 41**

Ceramic / Sculpture  
1800 Wyuna Bay Road

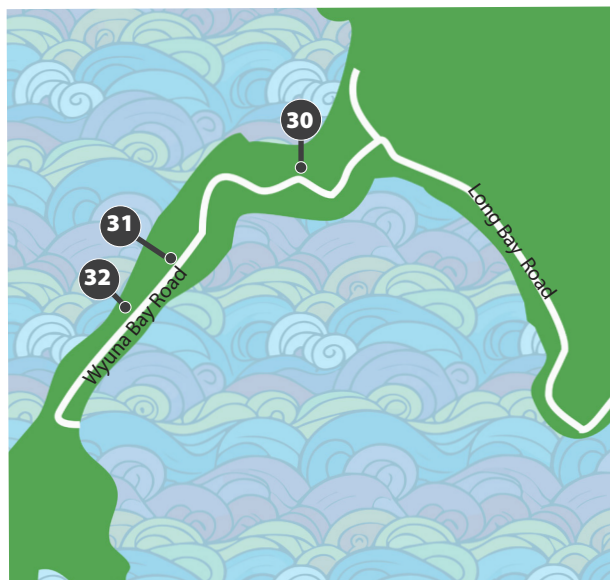

## 30. Barbara von Seida

Paint 600 Wyuna Bay Road

A unique expressionistic style evolved over decades resulting in invigorating imagery. I have received numerous prestigious art awards, and my work is featured on YouTube: "Put Some Colour in Your Life". My inspiration is the ever-changing scenery from my clifftop home, and my emotional response to it! Parking at or near the studio.

✉ [barbara.von.seida@gmail.com](mailto:barbara.von.seida@gmail.com)

🌐 [www.barbara-von-seida.co.nz](http://www.barbara-von-seida.co.nz) ☎ 07 866 8453



## 31. Murray Rainey

Ceramic 1580 Wyuna Bay Road

Art is about expressive intent, so when at the pottery wheel I feel that part of me is imbedded into the piece. Whether it is a single piece or a repeat form it still carries it. A lot of my work is functional art and so typically has a use. Glazing and firing are a whole big can of worms, as in the kiln it is all great and bad at the same time. The satisfaction of the work as it is finished is enormous.

✉ [muzza@muzzaspottery.com](mailto:muzza@muzzaspottery.com)

🌐 [www.muzzaspottery.com](http://www.muzzaspottery.com) ☎ 021 778 739



## 32. Kay Ogilvie

Ceramic / Sculpture 1800 Wyuna Bay Road

I am loving making totem poles, and as always, one design leads to another. They have such a presence on the lawn outside my studio.

And, of course, the dresses that are still developing, and my ongoing love of making figures. And the brightly coloured platters and bowls with their melted glass.

📍 Kay Ogilvie's Pottery work

✉ [kaythepotter@gmail.com](mailto:kaythepotter@gmail.com)

☎ 020 4191 7611







The Source is an artists' collective in the heart of town. Members of the collective are also the people behind the counter, providing a unique interaction for visitors  
 Kapanga Rd 07 866 7345

**NAUGHTY**  
**BEAN**  
*Coffee*

**COROMANDEL**  
 COFFEE ROASTERS

100%  
 ARABICA BEANS

STAY CAFFEINATED MY FRIENDS  
**Seven Days 7am - 2pm**

65 WHARF ROAD, COROMANDEL, NZ  
 P: 07 211 6540  
[www.naughtybeancoffee.com](http://www.naughtybeancoffee.com)

41 Wharf Road,  
 Coromandel  
 022 108 7454

from  
 our  
 ovens  
 to you

**FOR ALL YOUR BUILDING SUPPLIES**

- Building Materials
- Hardware
- Paints & Stains
- Power Tools
- Free delivery (some conditions apply)
- Insulation
- Fencing
- Timber
- Farm Sheds

**LOCALS Supporting LOCALS**

07 866 8848

**COROMANDEL**

"We'll see you right"



# ARTISTS - SOUTH

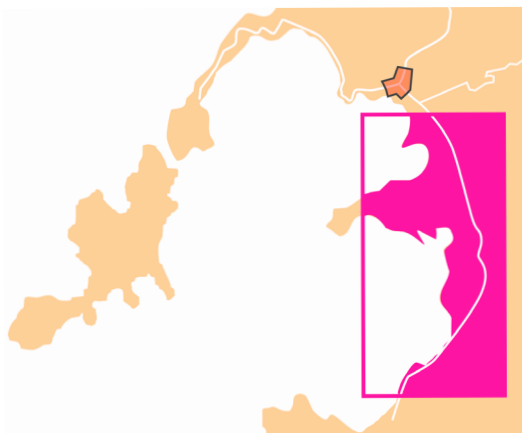

## 33. Rose Deane

pg 47

Paint / Mixed Media / Drawing  
860 Tiki Road



## 34. Rosemarie Murphy

pg 47

Pastel  
860 Tiki Road

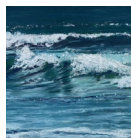

## 35. Saskia Riemersma

pg 47

Paint / Drawing  
860 Tiki Road

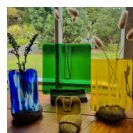

## 36. Kim Brett

pg 49

Glass / Jewellery  
1613 Manaia Road / SH25



## 37. Kevin Brett

pg 49

Woodwork / Sculpture  
1613 Manaia Road / SH25



## 33. Rose Deane

Paint | Drawing | Mixed

860 Tiki Road

I am a multi media artist, taught by many well known artists, partly self taught. Pastels, oils and watercolour. Mainly realistic. I also taught ceramics and pottery for about 18 years.

✉ deaner390@gmail.com

☎ 021 929 574



## 34. Rosemarie Murphy

Paint | Drawing | Mixed

860 Tiki Road

I work mostly in soft pastels. I am self-taught but have attended many workshops with Master Pastel Artists. I like to paint all subjects including animals, flowers and portraits but lately I have been interested in landscapes especially clouds and the views in and around Coromandel.

📍 Rosemarie Murphy Artist

✉ murph@actrix.co.nz

☎ 027 833 1237



## 35. Saskia Riemersma

Paint | Drawing

860 Tiki Road

I am a multimedia artist who has been partly self taught. I am painting with Acrylic paint, ink, pastel and I also use different materials in my work. My work is mainly realistic.

✉ saskiariemersma@xtra.co.nz

☎ 021 296 2670





## 36. Kim Brett

Glass | Jewellery  
Sculpture

1613 Manaia Road  
SH25

I have worked in and with many different mediums over many years, but working with glass is still my favourite. I love the unpredictability of it and the challenges that it can present. I love most the surprise of opening a kiln, you never quite know what surprises you are going to find.

🌐 [www.theworkshopcoromandel.co.nz](http://www.theworkshopcoromandel.co.nz)

✉ [k-n-k@xtra.co.nz](mailto:k-n-k@xtra.co.nz)

☎ 021 866 879



## 37. Kevin Brett

Wood | Sculpture

1613 Manaia Road  
SH25

As an artist, hand crafting my furniture and platters from native driftwood lets me be in my happy place. Our beautiful Coromandel gives me the timber and the inspiration to create usable artistic objects, for people to treasure for a life time.

🌐 [www.theworkshopcoromandel.co.nz](http://www.theworkshopcoromandel.co.nz)

✉ [k-n-k@xtra.co.nz](mailto:k-n-k@xtra.co.nz)

☎ 021 866 724

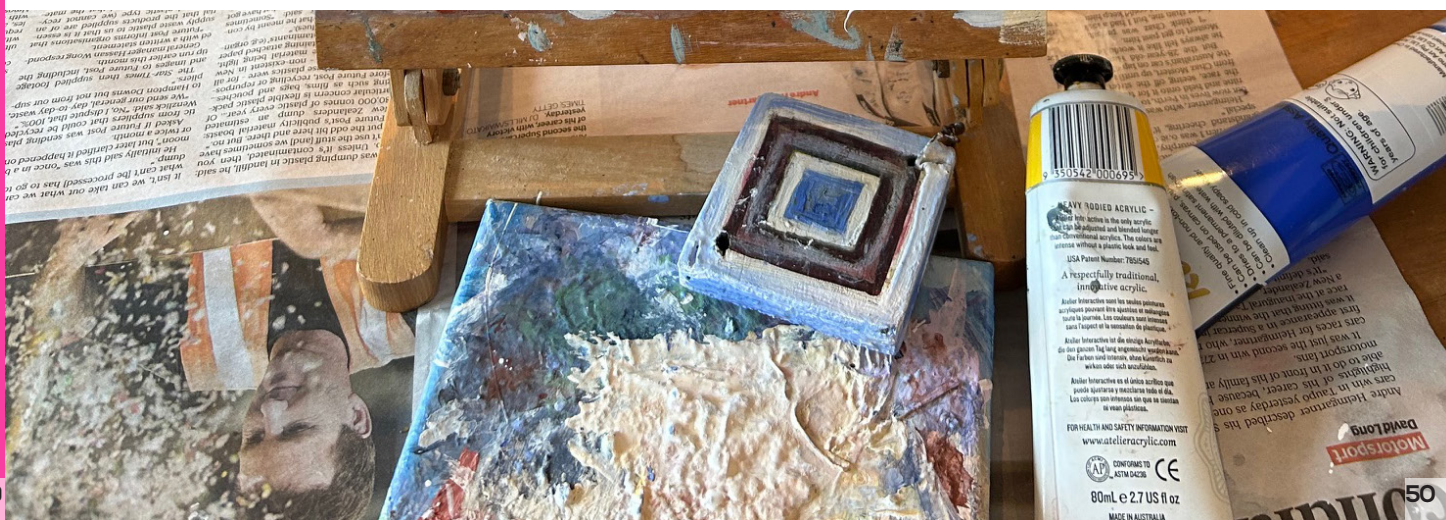





# STAR & GARTER HOTEL

Coromandel Town

Ph 07-866-8503

info@starandgarter.co.nz



## Art Gallery.

Open Sundays 11am - 3pm

LOCAL ARTISTS. COMMISSIONS WELCOME.

### papa aroha gallery

1085 Colville Road at the Old Papa Aroha Fire Station,  
a short 12 min drive from Coro Town.



Thousands of beads carried in  
from all over the world!

### Tara's Jewellery & Beads

Kapanga Road Coromandel Ph 07 866 8061



# UMU Cafe

Phone 07 866 8618 • umucafe@xtra.co.nz  
22 Wharf Road, Coromandel



## Coromandel Oyster Co

proud to support the Arts Tour

Open 7 days

1611 SH25, Manaia Road, Coromandel

.....  
07-866 8028 fb @corooyster



# Pepper Tree

---

RESTAURANT AND BAR

Coromandel Town • New Zealand  
Ph 07 866 8211  
dine@peppertreerestaurant.co.nz  
www.peppertreerestaurant.co.nz











# ARTIST INDEX

<b>CENTRAL Nth</b>	<b>#21</b> 	<b>Allan Beaver</b> 95 Pagitt St page 27	<b>GALLERY 6</b>	<b>#27</b> 	<b>Fran Campbell</b> GALLERY 6 191 Kapanga Rd page 35	<b>TOP TOWN</b>	<b>#8</b> 	<b>Lettecia Williams</b> 2628B Rings Rd page 15	<b>TOP TOWN</b>	<b>#3</b> 	<b>Riccardo Scott</b> 380 Driving Creek Rd (DCR+P) page 11
<b>CENTRAL Nth</b>	<b>#18</b> 	<b>Amelia Smith</b> 865 Rings Rd page 25	<b>CENTRAL Nth</b>	<b>#13</b> 	<b>Genevieve Morley</b> 8 Oxford Tce page 23	<b>CENTRAL</b>	<b>#23</b> 	<b>Louise Penberthy</b> 75 Wharf Rd page 31	<b>SOUTH</b>	<b>#33</b> 	<b>Rose Deane</b> 860 Tiki Rd page 47
<b>CENTRAL Nth</b>	<b>#14</b> 	<b>Ashley Thor</b> 8 Oxford Tce page 23	<b>CENTRAL Nth</b>	<b>#20</b> 	<b>Gini Collin</b> 220 Pagitt St page 27	<b>TOP TOWN</b>	<b>#10</b> 	<b>Lynne Fenwick</b> 140 Buffalo Rd page 15	<b>SOUTH</b>	<b>#34</b> 	<b>Rosemarie Murphy</b> 860 Tiki Rd page 47
<b>WYUNA</b>	<b>#30</b> 	<b>Barbara von Seida</b> 600 Wyuna Bay Rd page 41	<b>CENTRAL Nth</b>	<b>#12</b> 	<b>Glenn Benmayor</b> 50 Oxford Tce page 21	<b>WYUNA</b>	<b>#31</b> 	<b>Murray Rainey</b> 1580 Wyuna Bay Rd page 41	<b>TOP TOWN</b>	<b>#7</b> 	<b>Sally Tennent-Brown</b> 2628B Rings Rd page 13
<b>TOP TOWN</b>	<b>#6</b> 	<b>Caitlin Moloney</b> 23 Colville Rd page 13	<b>NORTH</b>	<b>#1</b> 	<b>Greg Taylor</b> 1925 Colville Rd page 8	<b>TOP TOWN</b>	<b>#9</b> 	<b>Natasha Hunter</b> 2628 Rings Rd page 15	<b>SOUTH</b>	<b>#35</b> 	<b>Saskia Riemersma</b> 860 Tiki Rd page 47
<b>CENTRAL Nth</b>	<b>#15</b> 	<b>Cindy Alger</b> 8 Oxford Tce page 23	<b>TOP TOWN</b>	<b>#4</b> 	<b>Jacquie Ellis</b> 30 Driving Creek Rd page 11	<b>CENTRAL</b>	<b>#22</b> 	<b>Paul Cornwell</b> 24 Wharf Rd page 31	<b>CENTRAL Nth</b>	<b>#17</b> 	<b>Tony Calsafferri</b> 1125 Rings Rd page 25
<b>CENTRAL Nth</b>	<b>#16</b> 	<b>Debra Dickson</b> 1125 Rings Rd page 25	<b>CENTRAL</b>	<b>#24</b> 	<b>Jeremy Scott</b> 435 Tiki Road page 31	<b>TOP TOWN</b>	<b>#5</b> 	<b>Pete Sephton</b> 23 Colville Rd page 13	<b>CENTRAL</b>	<b>#28</b> 	<b>Vaughan Udall</b> GALLERY 6 191 Kapanga Rd page 35
<b>CENTRAL</b>	<b>#25</b> 	<b>Diann Cade</b> GALLERY 6 191 Kapanga Rd page 33	<b>WYUNA</b>	<b>#32</b> 	<b>Kay Ogilvie</b> 1800 Wyuna Bay Rd page 41	<b>TOP TOWN</b>	<b>#2</b> 	<b>Petra Meyboden</b> 800 Driving Creek Rd page 11	<b>CENTRAL Nth</b>	<b>#19</b> 	<b>Yvonne Szabo</b> 865 Rings Rd page 27
<b>CENTRAL</b>	<b>#26</b> 	<b>Donna Scratchard</b> GALLERY 6 191 Kapanga Rd page 33	<b>SOUTH</b>	<b>#37</b> 	<b>Kevin Brett</b> 1613 Manaia Rd SH25 page 49	<b>CENTRAL</b>	<b>#29</b> 	<b>Raewyn Penrose</b> GALLERY 6 191 Kapanga Rd page 35			
<b>CENTRAL Nth</b>	<b>#11</b> 	<b>Elisabeth Carter</b> 1382 Rings Rd page 21	<b>SOUTH</b>	<b>#36</b> 	<b>Kim Brett</b> 1613 Manaia Rd SH25 page 49						

# REGION MAPS

## NORTH - page 7

- 1 GREG TAYLOR  
1125 COLVILLE ROAD

## TOP TOWN - page 9

- 2 PETRA MEYBODEN  
800 Driving Creek Road
- 3 RICCARDO SCOTT  
380 Driving Creek Road
- 4 JACQUIE ELLIS  
30 Driving Creek Road
- 5 PETE SEPHTON  
23 Colville Road
- 6 CAITLIN MOLONEY  
23 Colville Road
- 7 SALLY TENNENT-BROWN  
2628B Rings Road
- 8 LETTECIA WILLIAMS  
2628B Rings Road
- 9 NATASHA HUNTER  
2628 Rings Road
- 10 LYNNE FENWICK  
140 Buffalo Road

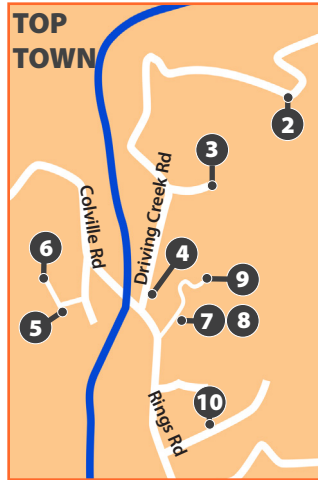

## CENTRAL NORTH - page 19

- 11 ELIZABETH CARTER  
1362 Rings Road
- 12 GLENN BENMAYOR  
50 Oxford Terrace
- 13 GENEVIEVE MORLEY  
8 Oxford Terrace
- 14 ASHLEY THOR  
8 Oxford Terrace
- 15 CINDY ALGER  
8 Oxford Terrace
- 16 DEBRA DICKSON  
1125 Rings Road
- 17 TONY CALSAFERRI  
1125 Rings Road
- 18 AMELIA SMITH  
865 Rings Road
- 19 YVONNE SZABO  
865 Rings Road
- 20 GINI COLLIN  
220 Pagitt Street
- 21 ALLAN BEAVER  
95 Pagitt Street



COLVILLE  
25-minute drive  
from Coromandel  
to Colville

## CENTRAL - page 29

- 22 PAUL CORNWELL  
24 Wharf Road
- 23 LOUISE PENBERTHY  
75 Wharf Road
- 24 JEREMY SCOTT  
435 Tiki Road

### ARTISTS IN GALLERY 6:

- 25 DIANN CADE  
191 Kapanga Road
- 26 DONNA SCATCHARD  
191 Kapanga Road
- 27 FRAN CAMPBELL  
191 Kapanga Road
- 28 VAUGHAN UDALL  
191 Kapanga Road
- 29 RAEWYN PENROSE  
191 Kapanga Road

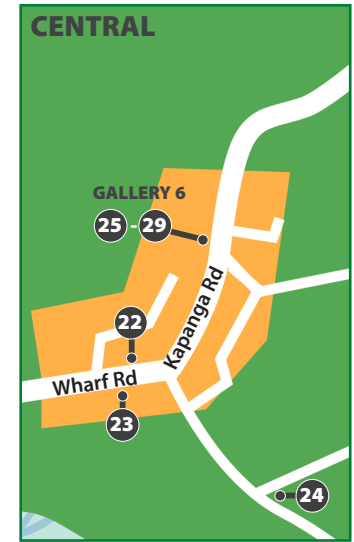

## WYUNA - page 39

- 30 BARBARA VON SEIDA  
600 Wyuna Bay Road
- 31 MURRAY RAINEY  
1580 Wyuna Bay Road
- 32 KAY OGILVIE  
1800 Wyuna Bay Road

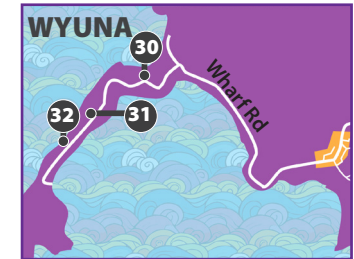

## SOUTH - page 45

- 33 ROSE DEANE  
860 Tiki Road
- 34 ROSEMARIE MURPHY  
860 Tiki Road
- 35 SASKIA RIEMERSMA  
860 Tiki Road
- 36 KIM BRETT  
1613 Manaia Road / SH25
- 37 KEVIN BRETT  
1613 Manaia Road / SH25

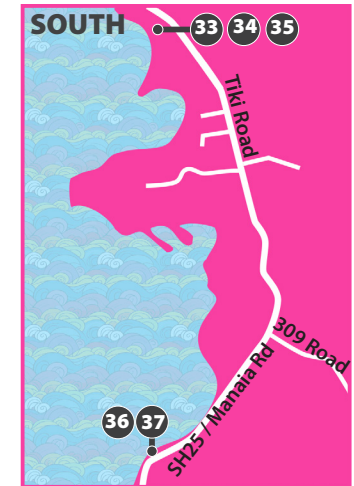

Scan to view in Google Maps



# Thank You!

Thank you for coming along to the 2024 Coromandel Open Studios Arts Tour, and for taking the time to visit our town and artists.

We do hope you have a great time here in Coromandel and we welcome any feedback that can help make your experience more enjoyable.

The organising committee wishes to thank our artists for making their studios available for the visiting public. And thank you to the advertisers and sponsors for making this event possible.

Coromandel Open Studios Arts Tour  
organising committee:

Kim Brett  
Pete Sephton  
Raewyn Penrose  
Vaughan Udall  
Charlene Scott  
Jacquie Ellis

Images on pages 1/2/5 ©Chris Ogilvie

Contact us if you have any  
comments or questions:  
[coromandelartstour@gmail.com](mailto:coromandelartstour@gmail.com)



the coromandel

**artbeat**

spring  
festival

[coromandelartbeat.nz](http://coromandelartbeat.nz)

[www.coromandelartstour.co.nz](http://www.coromandelartstour.co.nz)

© Coromandel Arts Tour 2024

Design by Matt Sephton [www.corosoniclab.co.nz](http://www.corosoniclab.co.nz)



## Richardsons Real Estate is proud to be a principal sponsor of the fabulous Coromandel Arts Tour



We have had the pleasure of helping clients and customers realise their real estate dreams on the Coromandel since 1960

Please call into the office and talk to Kim & Melissa for sales and Laurie-Ann for rentals

**P:** 07 866 8900

**A:** 151 Kapanga Road, Coromandel

**E:** [coromandel@richardsons.co.nz](mailto:coromandel@richardsons.co.nz)

**W:** [www.richardsons.co.nz](http://www.richardsons.co.nz)

**/Richardsons**

Real Estate Ltd MREINZ / Coromandel  
Licensed REAA2008

